

MICROFILMED



FILED  
GREENVILLE JANE O DETREVILLE

MAY 19 2 53 PM '83

DONNIE S. TANKERSLEY  
R.M.C.

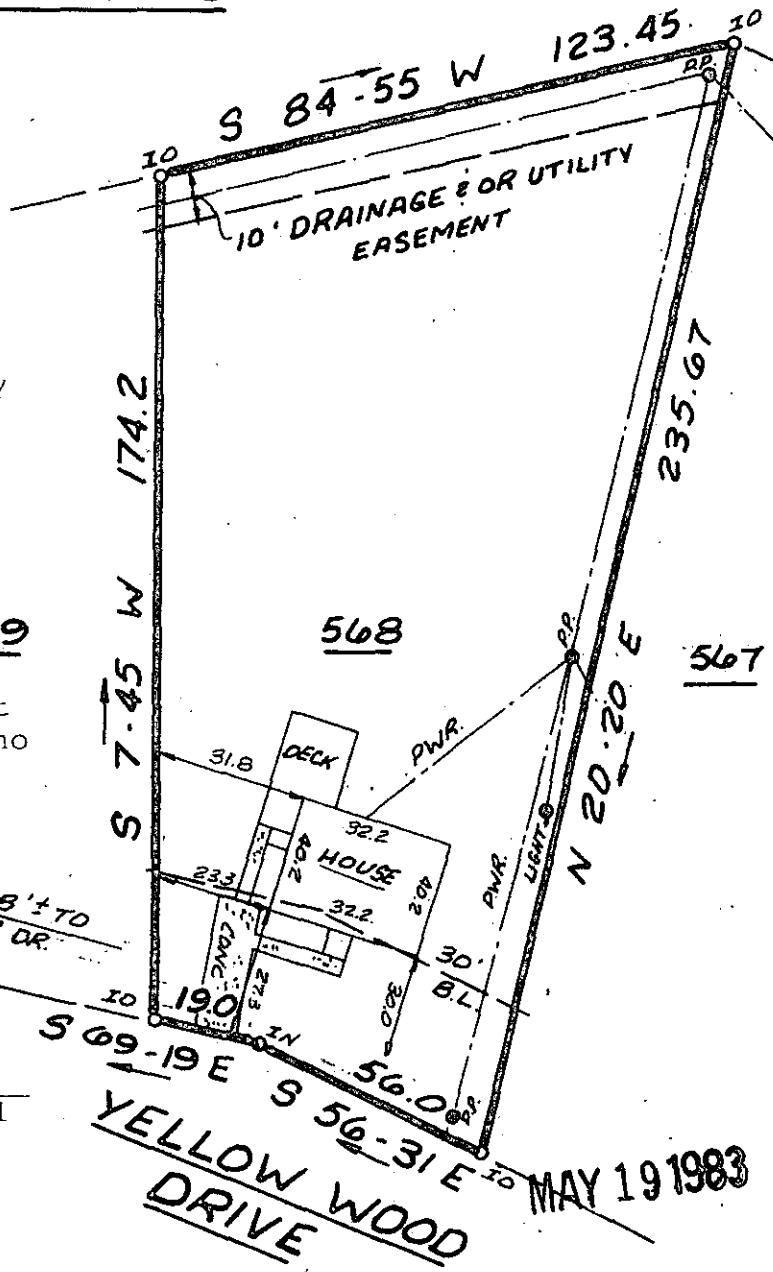

This is to certify that on May 6, 1983, I surveyed the property shown on this plat, known as Lot 568 on Plat of Westwood, Sec. VI, recorded in the RMC Office of Greenville County in Plat Book 4X on Page 100, and that the property lines, walls and buildings are as shown hereon; that the building 569 located on said lot does not encroach or project on adjacent streets or property, and that no adjacent walls or buildings encroach or project on said premises, and that no utility lines cross this property except as shown hereon. This property is not located in a designated flood hazard area.

*James R. Freeland*  
James R. Freeland RLS & PE 4781

5' drainage & utility easement each side of all side and rear lot lines unless otherwise noted.

9-5-88 00843

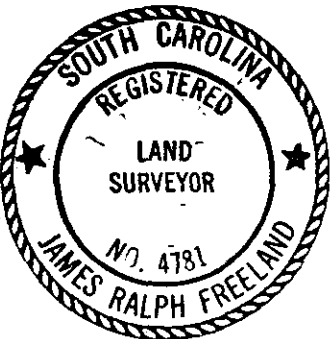

SEAL

STATE OF SOUTH CAROLINA  
GREENVILLE COUNTY

WESTWOOD  
SEC VI ; LOT 568  
PROPERTY OF  
RICHARD P. FREEMAN

6CTO ----- 3 MY 19 83

FREELAND & ASSOCIATES  
Engineers • Land Surveyors

GREENVILLE, S.C.

SURVEY LT

DRAWN KEG

CHECK *JRF*

SCALE 1" = 40'

DATE 5-6-83 3.00CD

DWG. NO. 8909